

HOLLAND TOWNSHIP
 PENNEAST PIPELINE
 OVERALL MAP



HOLLAND TWP.
Penn East Pipeline Route 08132015

Legend
 0
 Feature 1
 Hill
 Tract

Google earth
© 2015 Google

HOLLAND TOWNSHIP
PENNEAST PIPELINE
MAP SECTION #1

LEGEND

- PARCELS (2014)
- ROADS
- PE PIPELINE ROUTE O7222015
- PE PIPELINE SURVEY CORRIDOR = 400'
- Ⓝ PARCEL KEY - LOCATION

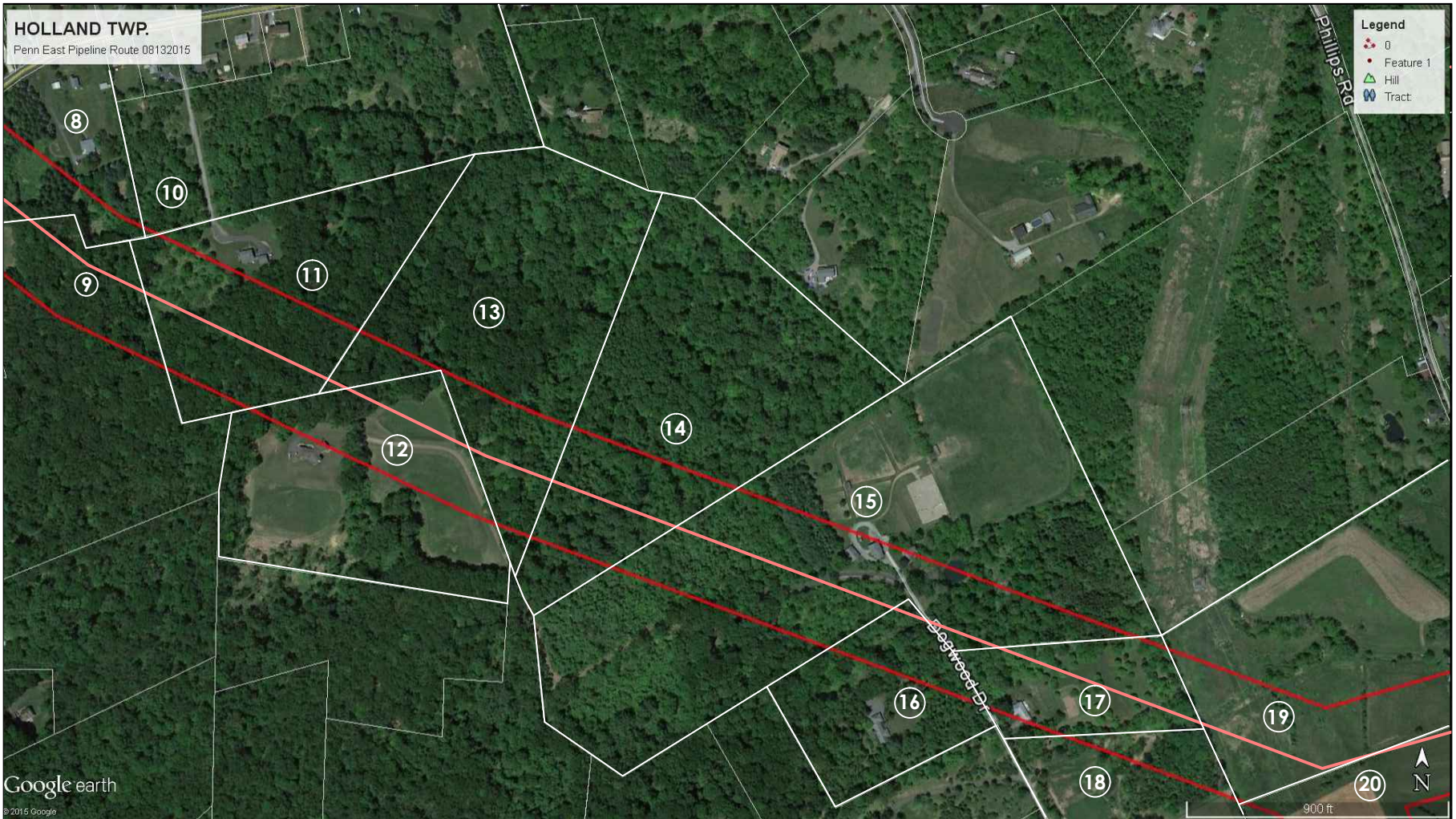

HOLLAND TOWNSHIP
PENNEAST PIPELINE
MAP SECTION #2

LEGEND	
	PARCELS (2014)
	ROADS
	PE PIPELINE ROUTE 07222015
	PE PIPELINE SURVEY CORRIDOR = 400'
	PARCEL KEY - LOCATION



HOLLAND TOWNSHIP
PENNEAST PIPELINE
MAP SECTION #3

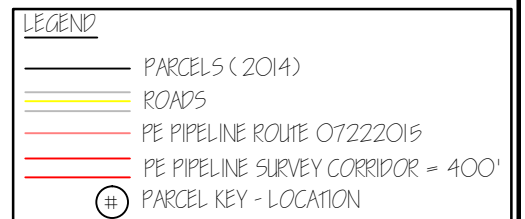

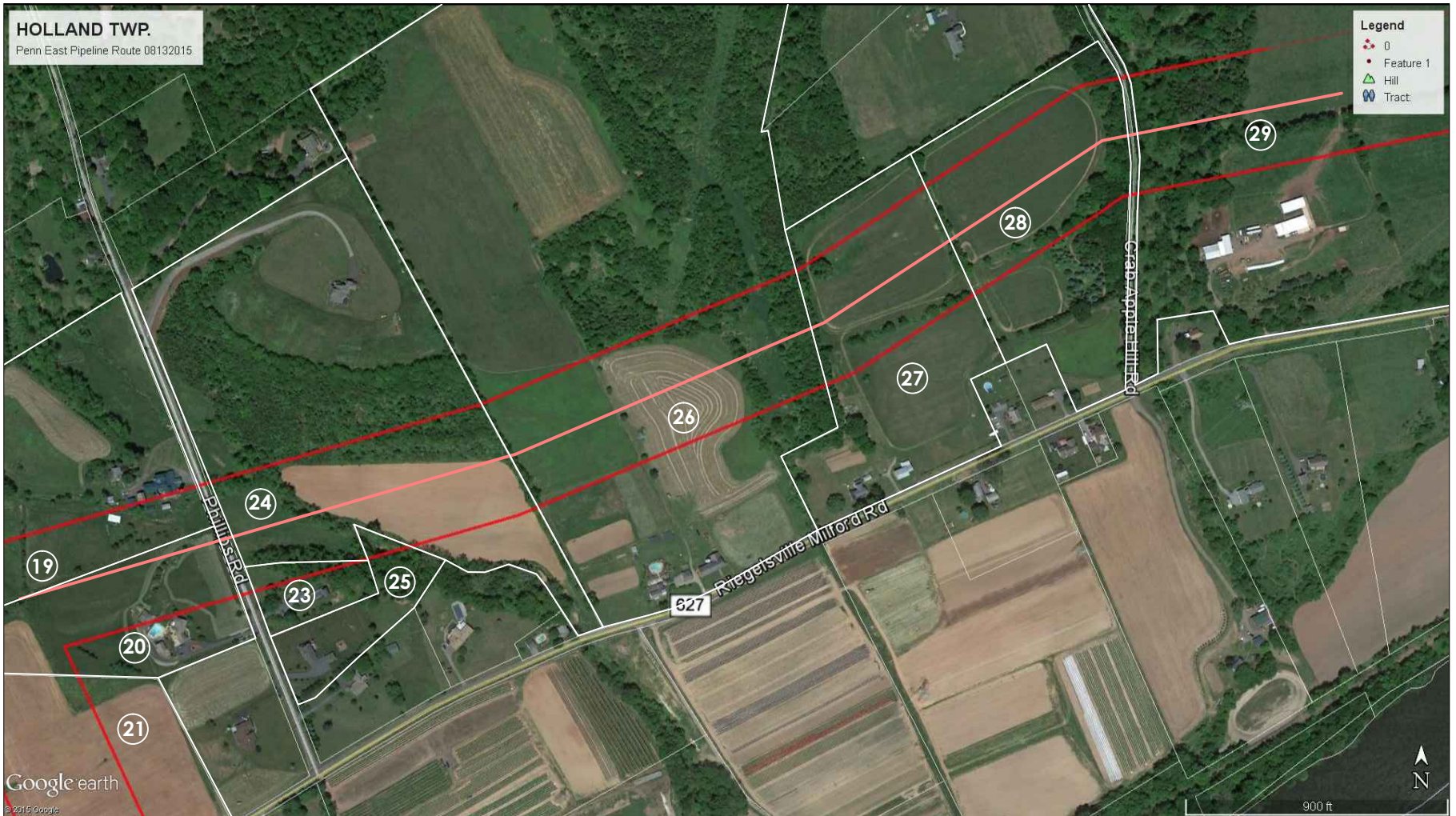

HOLLAND TOWNSHIP
 PENNEAST PIPELINE
 MAP SECTION # 4

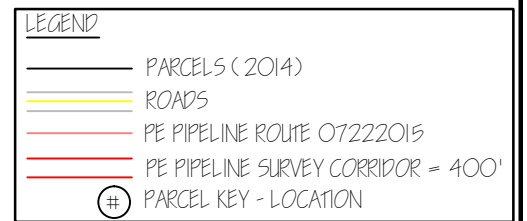



HOLLAND TOWNSHIP
PENNEAST PIPELINE
MAP SECTION # 5

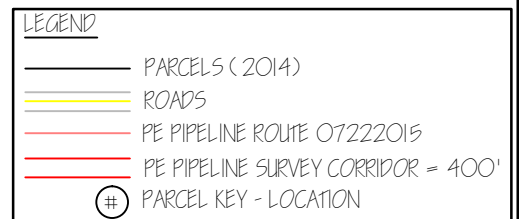

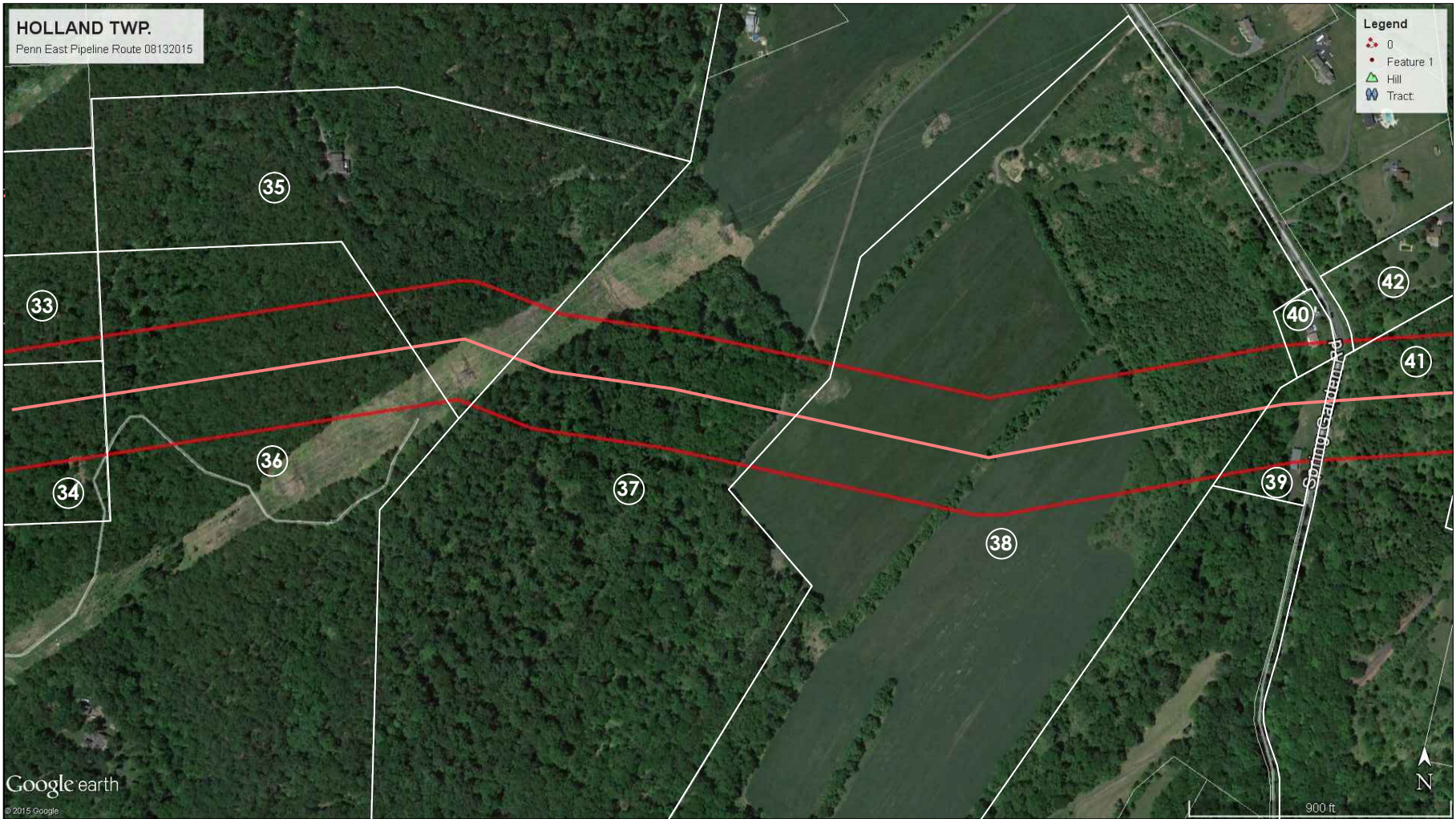

HOLLAND TOWNSHIP
PENNEAST PIPELINE
MAP SECTION #6

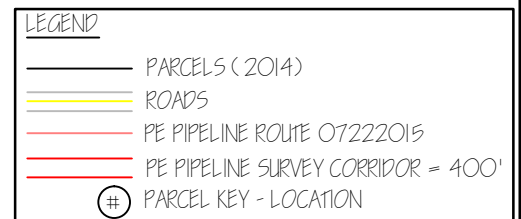

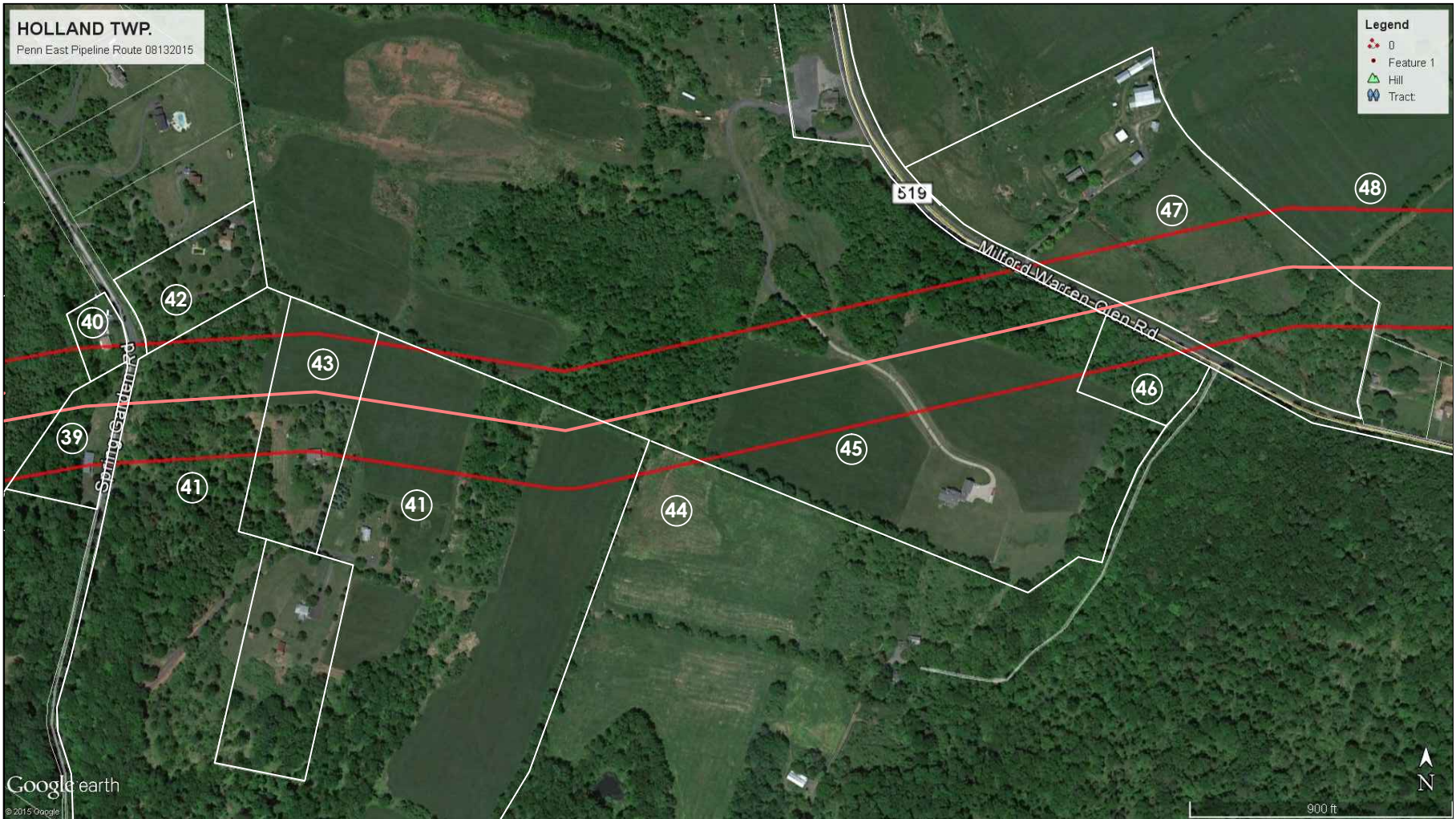

HOLLAND TOWNSHIP
PENNEAST PIPELINE
MAP SECTION #7

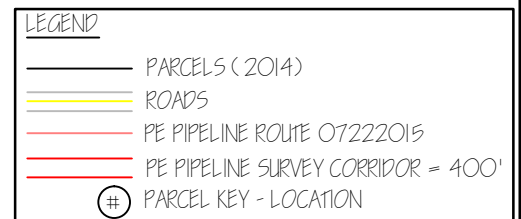

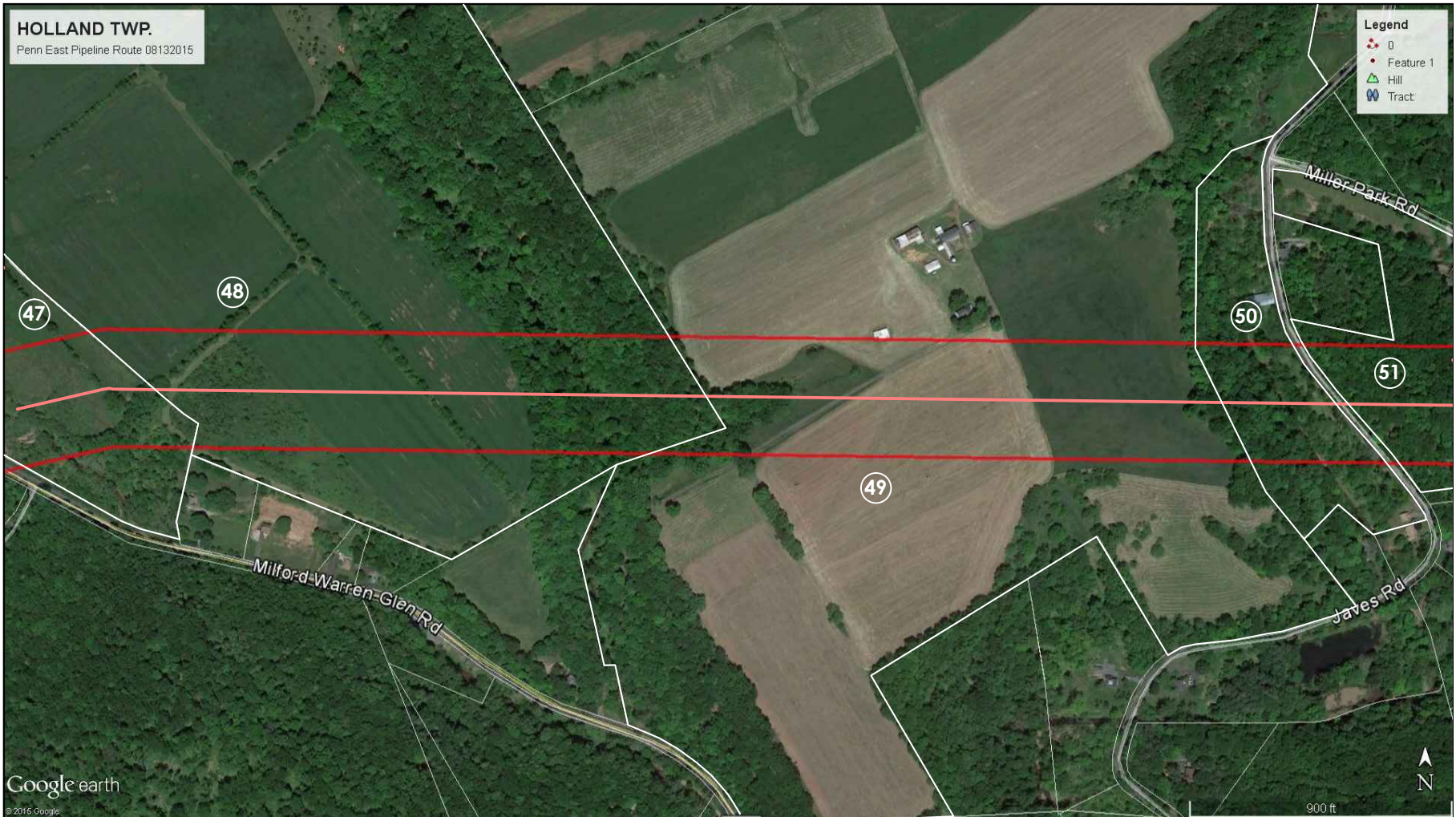

HOLLAND TOWNSHIP
 PENNEAST PIPELINE
 MAP SECTION #8

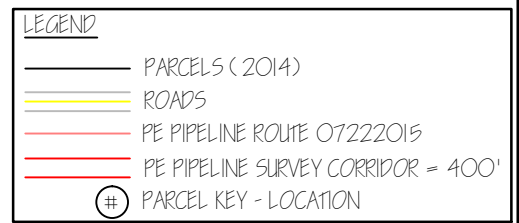

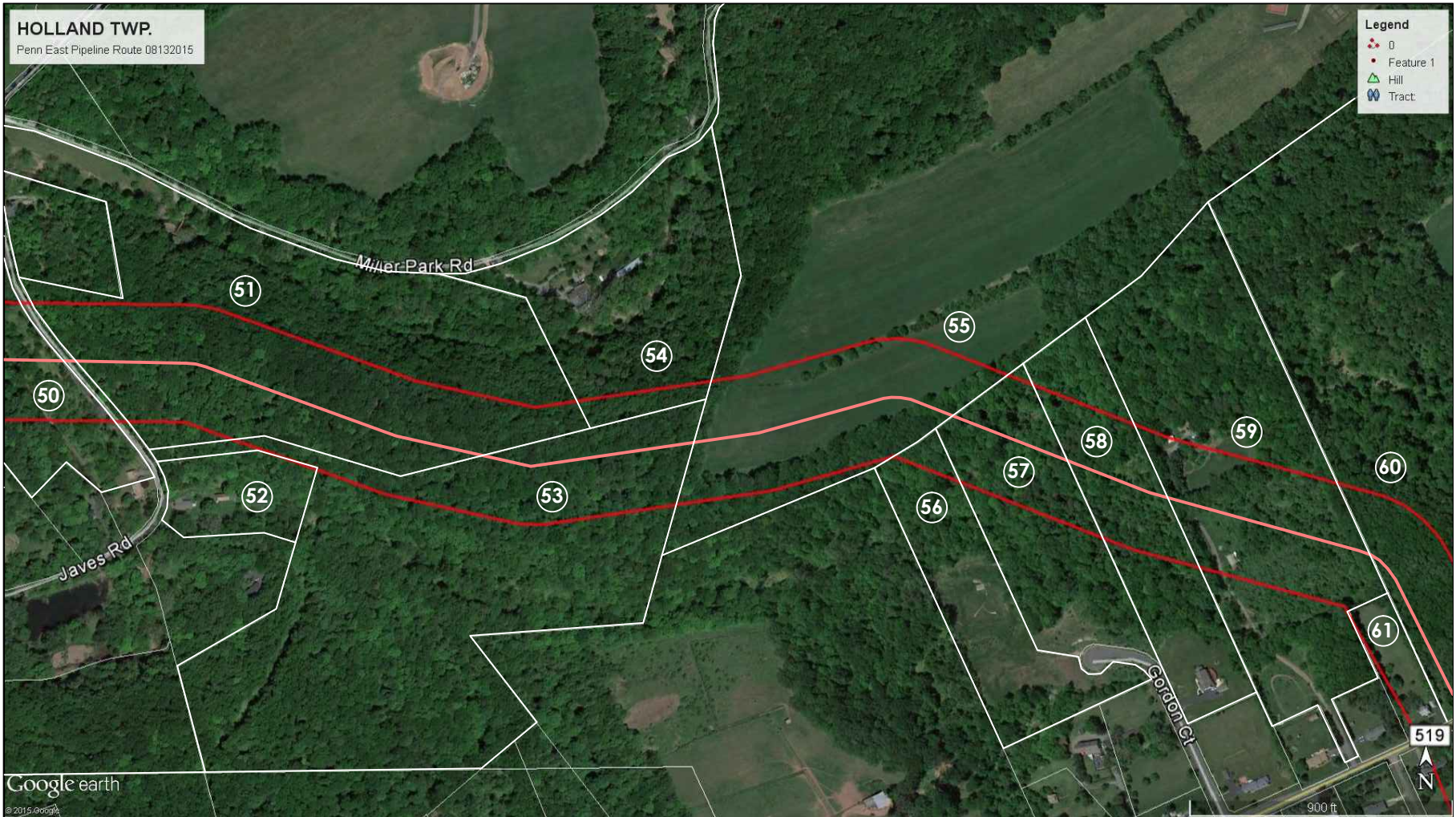

HOLLAND TOWNSHIP
PENNEAST PIPELINE
MAP SECTION #9

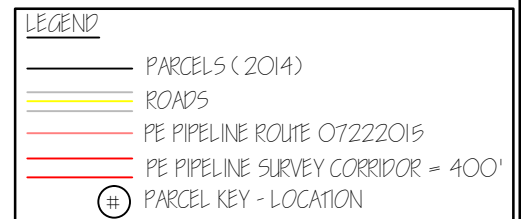

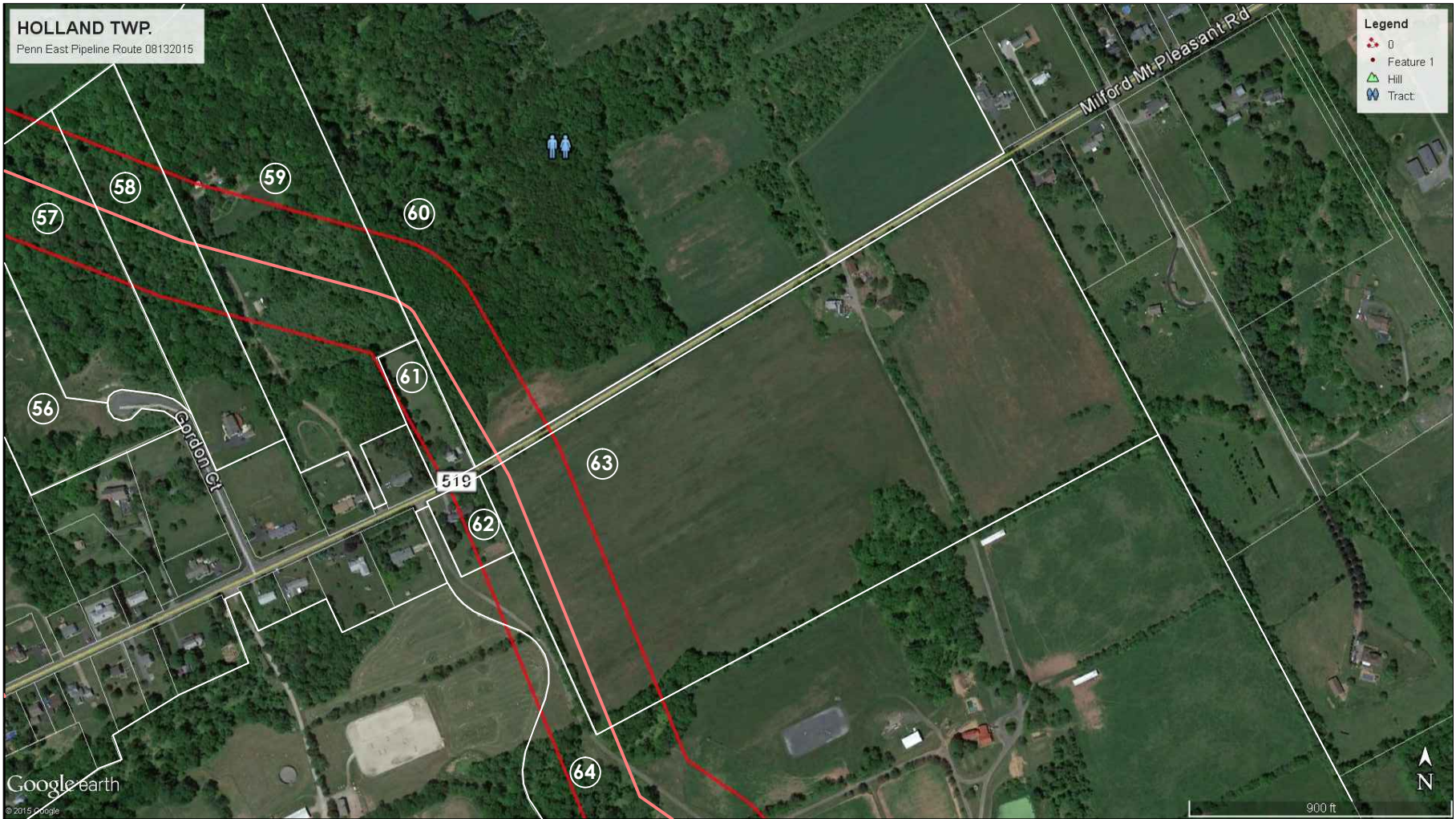

HOLLAND TOWNSHIP
PENNEAST PIPELINE
MAP SECTION #10

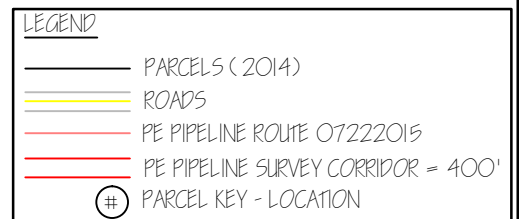



HOLLAND TOWNSHIP
PENNEAST PIPELINE
MAP SECTION #11

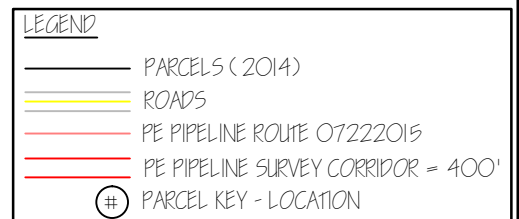



HOLLAND TOWNSHIP
 PENNEAST PIPELINE
 MAP SECTION #12

LEGEND	
	PARCELS (2014)
	ROADS
	PE PIPELINE ROUTE 07222015
	PE PIPELINE SURVEY CORRIDOR = 400'
	PARCEL KEY - LOCATION

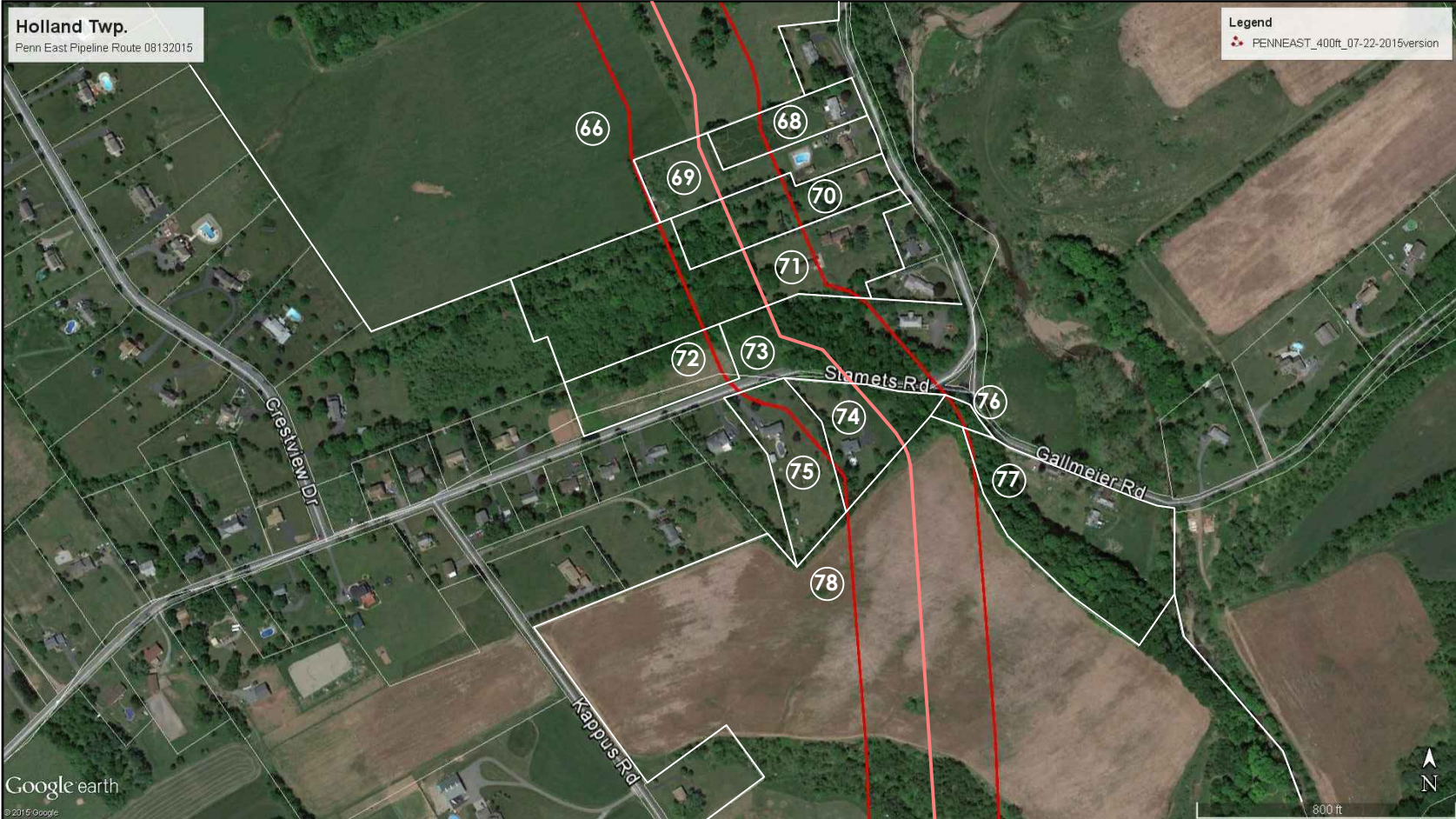

HOLLAND TOWNSHIP
 PENNEAST PIPELINE
 MAP SECTION #13

LEGEND	
	PARCELS (2014)
	ROADS
	PE PIPELINE ROUTE 07222015
	PE PIPELINE SURVEY CORRIDOR = 400'
	PARCEL KEY - LOCATION

PARCEL KEY LOCATION	PROPERTY INFORMATION
1	Parcel Owner: SNYDER, PHILIP H & LINDA L Property Location: 626 RIEGELSVILLE ROAD PIN: 1015-000130000-000410000-00000 Municipality: 1015 Block: 13 Lot: 41 Qualifier: Q0180 Lot Approved: Local Zoning: R-5 Tax Map Page: 13 Tax Acres: 11.50 Combined Property Class: 3A_3B PAMS_PIN: 1015_13_41
2	Parcel Owner: ZUCHOWSKI, WILLIAM H & PAMELA M Property Location: 622 RIEGELSVILLE ROAD PIN: 1015-000130000-000440000-00000 Municipality: 1015 Block: 13 Lot: 44 Qualifier: Lot Approved: Local Zoning: R-5 Tax Map Page: 13 Tax Acres: 0.21 Combined Property Class: 2 PAMS_PIN: 1015_13_44
3	Parcel Owner: SNYDER, C BRUCE Property Location: 646 RIEGELSVILLE ROAD PIN: 1015-000130000-000430000-00000 Municipality: 1015 Block: 13 Lot: 43 Qualifier: Lot Approved: Local Zoning: R-5 Tax Map Page: 13 Tax Acres: 0.31 Combined Property Class: 2 PAMS_PIN: 1015_13_43
4	Parcel Owner: MOORE, JEANNE M & WILLIAM S JR Property Location: RIEGELSVILLE RD PIN: 1015-000130000-000290001-00000 Municipality: 1015 Block: 13 Lot: 29.01 Qualifier: Q0086 Lot Approved: Local Zoning: R-5 Tax Map Page: 13 Tax Acres: 3.50 Combined Property Class: 3B PAMS_PIN: 1015_13_29.01
5	Parcel Owner: MOORE, JEANNE M & WILLIAM S JR Property Location: 398 CHURCH ROAD PIN: 1015-000130000-000300000-00000 Municipality: 1015 Block: 13 Lot: 30 Qualifier: Q0086 Lot Approved: Local Zoning: R-5 Tax Map Page: 13 Tax Acres: 28.00 Combined Property Class: 3A_3B PAMS_PIN: 1015_13_30
6	Parcel Owner: MOORE, JEANNE M & WILLIAM S JR Property Location: CHURCH RD PIN: 1015-000130000-000290000-00000 Municipality: 1015 Block: 13 Lot: 29 Qualifier: Q0086 Lot Approved: Local Zoning: R-5 Tax Map Page: 13 Tax Acres: 9.00 Combined Property Class: 3B PAMS_PIN: 1015_13_29
7	Parcel Owner: BERNET, GREGORY G Property Location: 392 CHURCH ROAD PIN: 1015-000130000-000780000-00000 Municipality: 1015 Block: 13 Lot: 78 Qualifier: Lot Approved: Local Zoning: R-5 Tax Map Page: 13 Tax Acres: 0.87 Combined Property Class: 2 PAMS_PIN: 1015_13_78
8	Parcel Owner: BRIEDE, DAVID & MARYANN Property Location: 389 CHURCH ROAD PIN: 1015-000210000-000080000-00000 Municipality: 1015 Block: 21 Lot: 8 Qualifier: Lot Approved: Local Zoning: Tax Map Page: 21 Tax Acres: 7.50 Combined Property Class: 2 PAMS_PIN: 1015_21_8

9	<p>Parcel Owner: MOORE, WILLIAM S JR Property Location: CHURCH RD PIN: 1015-000210000-000140000-00000 Municipality: 1015 Block: 21 Lot: 14 Qualifier: Q0261 Lot Approved: Local Zoning: Tax Map Page: 21 Tax Acres: 22.07 Combined Property Class: 3B PAMS_PIN: 1015_21_14</p>
10	<p>Parcel Owner: ARNOLD BROTHERS, L.L.C. Property Location: CHURCH RD PIN: 1015-000210000-000060000-00000 Municipality: 1015 Block: 21 Lot: 6 Qualifier: Q0002 Lot Approved: Local Zoning: Tax Map Page: 21 Tax Acres: 18.92 Combined Property Class: 3B PAMS_PIN: 1015_21_6</p>
11	<p>Parcel Owner: FLEISCHMAN, OTTO U & LORI J Property Location: 375 CHURCH RD PIN: 1015-000210000-000150000-00000 Municipality: 1015 Block: 21 Lot: 15 Qualifier: Q0001 Lot Approved: Local Zoning: Tax Map Page: 21 Tax Acres: 13.47 Combined Property Class: 3A_3B PAMS_PIN: 1015_21_15</p>
12	<p>Parcel Owner: GODOWN, ROBERT JR. Property Location: 115 DOGWOOD DRIVE PIN: 1015-000210000-000220000-00000 Municipality: 1015 Block: 21 Lot: 22 Qualifier: Lot Approved: Local Zoning: Tax Map Page: 21 Tax Acres: 10.86 Combined Property Class: 2 PAMS_PIN: 1015_21_22</p>
13	<p>Parcel Owner: DODDS, EARLE KEVIN Property Location: 347 CHURCH RD PIN: 1015-000210000-000040003-00000 Municipality: 1015 Block: 21 Lot: 4.03 Qualifier: Q0111 Lot Approved: 1,998 Local Zoning: Tax Map Page: 21 Tax Acres: 17.84 Combined Property Class: 3B PAMS_PIN: 1015_21_4.03</p>
14	<p>Parcel Owner: DODDS, EARLE KEVIN Property Location: 345 CHURCH RD PIN: 1015-000210000-000040000-00000 Municipality: 1015 Block: 21 Lot: 4 Qualifier: Q0111 Lot Approved: 1,998 Local Zoning: Tax Map Page: 21 Tax Acres: 18.79 Combined Property Class: 3B PAMS_PIN: 1015_21_4</p>
15	<p>Parcel Owner: SMITH, KENNETH S & LAURA D WILSON Property Location: 100 DOGWOOD DR PIN: 1015-000210000-000180001-00000 Municipality: 1015 Block: 21 Lot: 18.01 Qualifier: Q0109 Lot Approved: Local Zoning: Tax Map Page: 21 Tax Acres: 34.72 Combined Property Class: 3A_3B PAMS_PIN: 1015_21_18.01</p>
16	<p>Parcel Owner: PETERMAN, BRYAN A & SUZANNE TOMSON Property Location: 85 DOGWOOD DRIVE PIN: 1015-000210000-000300001-00000 Municipality: 1015 Block: 21 Lot: 30.01 Qualifier: Lot Approved: Local Zoning: Tax Map Page: 21 Tax Acres: 6.09 Combined Property Class: 2 PAMS_PIN: 1015_21_30.01</p>

17	<p>Parcel Owner: NYKAMP, HENRY J Property Location: 80 DOGWOOD DRIVE PIN: 1015-000210000-000300004-00000 Municipality: 1015 Block: 21 Lot: 30.04 Qualifier: Lot Approved: Local Zoning: Tax Map Page: 21 Tax Acres: 4.80 Combined Property Class: 2 PAMS_PIN: 1015_21_30.04</p>
18	<p>Parcel Owner: MOWDER, WILLIAM D & JANET L Property Location: 50 DOGWOOD DR PIN: 1015-000210000-000300002-00000 Municipality: 1015 Block: 21 Lot: 30.02 Qualifier: Q0217 Lot Approved: Local Zoning: Tax Map Page: 21 Tax Acres: 10.60 Combined Property Class: 3A_3B PAMS_PIN: 1015_21_30.02</p>
19	<p>Parcel Owner: JENNESS, WALTER F III Property Location: 112 PHILLIPS ROAD PIN: 1015-000210000-000180000-00000 Municipality: 1015 Block: 21 Lot: 18 Qualifier: Q0062 Lot Approved: 1.982 Local Zoning: Tax Map Page: 21 Tax Acres: 20.50 Combined Property Class: 3A_3B PAMS_PIN: 1015_21_18</p>
20	<p>Parcel Owner: ZINN, RICHARD S & PAULA A Property Location: 130 PHILLIPS RD PIN: 1015-000210000-000180002-00000 Municipality: 1015 Block: 21 Lot: 18.02 Qualifier: Lot Approved: 1.982 Local Zoning: Tax Map Page: 12 Tax Acres: 8.30 Combined Property Class: 2 PAMS_PIN: 1015_21_18.02</p>
21	<p>Parcel Owner: MOORE, ELMER L & JEANNE MURIEL Property Location: PHILLIPS ROAD PIN: 1015-000210000-000180004-00000 Municipality: 1015 Block: 21 Lot: 18.04 Qualifier: Q0097 Lot Approved: 1.985 Local Zoning: Tax Map Page: 21 Tax Acres: 13.69 Combined Property Class: 3B PAMS_PIN: 1015_21_18.04</p>
22	<p>Parcel Owner: GENON ENERGY SERVICE LLC/NEW JERSEY Property Location: RIEGELSVILLE ROAD PIN: 1015-000260000-000110000-00000 Municipality: 1015 Block: 26 Lot: 11 Qualifier: Lot Approved: 1.972 Local Zoning: Tax Map Page: 26 Tax Acres: 68.08 Combined Property Class: 4B PAMS_PIN: 1015_26_11</p>
23	<p>Parcel Owner: GAMBLE, JAMES H & H RAY Property Location: 127 PHILLIPS RD PIN: 1015-000200000-000190000-00000 Municipality: 1015 Block: 20 Lot: 19 Qualifier: Lot Approved: Local Zoning: Tax Map Page: 20 Tax Acres: 2.00 Combined Property Class: 2 PAMS_PIN: 1015_20_19</p>
24	<p>Parcel Owner: MUENCH, CASEY LYNN Property Location: 91 PHILLIPS ROAD PIN: 1015-000200000-000100000-00000 Municipality: 1015 Block: 20 Lot: 10 Qualifier: Q0095 Lot Approved: 1.982 Local Zoning: Tax Map Page: 20 Tax Acres: 28.40 Combined Property Class: 3A_3B PAMS_PIN: 1015_20_10</p>

25	<p>Parcel Owner: FIKE, JAY & HEATHER Property Location: 137 PHILLIPS ROAD PIN: 1015-000200000-000100003-00000 Municipality: 1015 Block: 20 Lot: 10.03 Qualifier: Lot Approved: 1,982 Local Zoning: Tax Map Page: 20 Tax Acres: 3.15 Combined Property Class: 2 PAMS_PIN: 1015_20_10.03</p>
26	<p>Parcel Owner: LAFEVRE, RICHARD D & PAMELA A Property Location: 234 RIEGELSVILLE ROAD PIN: 1015-000200000-000090000-00000 Municipality: 1015 Block: 20 Lot: 9 Qualifier: Q0154 Lot Approved: Local Zoning: Tax Map Page: 20 Tax Acres: 59.27 Combined Property Class: 3A_3B PAMS_PIN: 1015_20_9</p>
27	<p>Parcel Owner: BELLIS, CHESTER A JR & DORIS E Property Location: 231 RIEGELSVILLE RD PIN: 1015-000200000-000120000-00000 Municipality: 1015 Block: 20 Lot: 12 Qualifier: Q0007 Lot Approved: Local Zoning: Tax Map Page: 20 Tax Acres: 14.96 Combined Property Class: 3A_3B PAMS_PIN: 1015_20_12</p>
28	<p>Parcel Owner: BELLIS, CHESTER A JR & DORIS E Property Location: MILFORD RD PIN: 1015-000200000-000130000-00000 Municipality: 1015 Block: 20 Lot: 13 Qualifier: Q0007 Lot Approved: Local Zoning: Tax Map Page: 20 Tax Acres: 15.00 Combined Property Class: 3B PAMS_PIN: 1015_20_13</p>
29	<p>Parcel Owner: YOUNG, KATHLEEN M & DUANE C Property Location: RIEGELSVILLE ROAD PIN: 1015-000220000-000470000-00000 Municipality: 1015 Block: 22 Lot: 47 Qualifier: Q0104 Lot Approved: 1,982 Local Zoning: R-5 Tax Map Page: 22 Tax Acres: 86.50 Combined Property Class: 3A_3B PAMS_PIN: 1015_22_47</p>
30	<p>Parcel Owner: EICHLIN, EARL R JR & YVETTE Property Location: 118 RIEGELSVILLE RD PIN: 1015-000220000-000470001-00000 Municipality: 1015 Block: 22 Lot: 47.01 Qualifier: Q0049 Lot Approved: 1,982 Local Zoning: R-5 Tax Map Page: 22 Tax Acres: 16.72 Combined Property Class: 3A_3B PAMS_PIN: 1015_22_47.01</p>
31	<p>Parcel Owner: TOWNSHIP OF HOLLAND Property Location: CHURCH RD PIN: 1015-000220000-000900000-00000 Municipality: 1015 Block: 22 Lot: 90 Qualifier: Lot Approved: Local Zoning: R-5 Tax Map Page: 22 Tax Acres: 9.00 Combined Property Class: 15C PAMS_PIN: 1015_22_90</p>
32	<p>Parcel Owner: NEJMAN, SEAN & JENNIFER Property Location: 106 RIEGELSVILLE RD PIN: 1015-000220000-000620000-00000 Municipality: 1015 Block: 22 Lot: 62 Qualifier: Lot Approved: Local Zoning: R-5 Tax Map Page: 22 Tax Acres: 3.70 Combined Property Class: 2 PAMS_PIN: 1015_22_62</p>

33	<p>Parcel Owner: KARCHER, CHRIS & SHERRY Property Location: RIEGELSVILLE ROAD PIN: 1015-000220000-000600000-00000 Municipality: 1015 Block: 22 Lot: 60 Qualifier: Lot Approved: Local Zoning: R-5 Tax Map Page: 22 Tax Acres: 9.00 Combined Property Class: 1 PAMS_PIN: 1015_22_60</p>
34	<p>Parcel Owner: STATE OF NEW JERSEY-DEP Property Location: RIEGELSVILLE ROAD PIN: 1015-000220000-000610000-00000 Municipality: 1015 Block: 22 Lot: 61 Qualifier: Lot Approved: Local Zoning: R-5 Tax Map Page: 22 Tax Acres: 18.50 Combined Property Class: 15C PAMS_PIN: 1015_22_61</p>
35	<p>Parcel Owner: LONERGAN ROBERT A & NAOMI Property Location: 219 SPRING GARDEN ROAD PIN: 1015-000220000-000550001-00000 Municipality: 1015 Block: 22 Lot: 55.01 Qualifier: Q0081 Lot Approved: 1,980 Local Zoning: R-5 Tax Map Page: 22 Tax Acres: 26.80 Combined Property Class: 3A_3B PAMS_PIN: 1015_22_55.01</p>
36	<p>Parcel Owner: SCHWARZ, ROGER & MARGUERITE Property Location: 94 RIEGELSVILLE RD PIN: 1015-000220000-000590000-00000 Municipality: 1015 Block: 22 Lot: 59 Qualifier: Q0141 Lot Approved: 2,003 Local Zoning: R-5 Tax Map Page: 22 Tax Acres: 55.08 Combined Property Class: 3A_3B PAMS_PIN: 1015_22_59</p>
37	<p>Parcel Owner: KAUFMAN, STEPHEN A & PHYLLIS L Property Location: 199 SPRING GARDEN ROAD PIN: 1015-000220000-000580000-00000 Municipality: 1015 Block: 22 Lot: 58 Qualifier: Lot Approved: Local Zoning: R-5 Tax Map Page: 22 Tax Acres: 10.84 Combined Property Class: 2 PAMS_PIN: 1015_22_58</p>
38	<p>Parcel Owner: STATE OF NJ DEP Property Location: 163 SPRING GARDEN ROAD PIN: 1015-000220000-000560000-00000 Municipality: 1015 Block: 22 Lot: 56 Qualifier: Lot Approved: Local Zoning: R-5 Tax Map Page: 22 Tax Acres: 81.97 Combined Property Class: 15C PAMS_PIN: 1015_22_56</p>
39	<p>Parcel Owner: TODD, JOHN P & VICTORIA N Property Location: 111 SPRING GARDEN RD PIN: 1015-000220000-000570000-00000 Municipality: 1015 Block: 22 Lot: 57 Qualifier: Lot Approved: Local Zoning: R-5 Tax Map Page: 22 Tax Acres: 3.43 Combined Property Class: 2 PAMS_PIN: 1015_22_57</p>
40	<p>Parcel Owner: ROBBINS, JANET & DOLORES SCHUSTER Property Location: 115 SPRING GARDEN ROAD PIN: 1015-000220000-000910000-00000 Municipality: 1015 Block: 22 Lot: 91 Qualifier: Lot Approved: Local Zoning: R-5 Tax Map Page: 22 Tax Acres: 1.00 Combined Property Class: 2 PAMS_PIN: 1015_22_91</p>

41	<p>Parcel Owner: SLATE & CONOVER EST Property Location: 100 SPRING GARDEN ROAD PIN: 1015-000240000-000060000-00000 Municipality: 1015 Block: 24 Lot: 6 Qualifier: Q0024 Lot Approved: Local Zoning: Tax Map Page: 24 Tax Acres: 66.00 Combined Property Class: 3A_3B PAMS_PIN: 1015_24_6</p>
42	<p>Parcel Owner: HATCH, RYAN Property Location: 122 SPRING GARDEN ROAD PIN: 1015-000240000-000050001-00000 Municipality: 1015 Block: 24 Lot: 5.01 Qualifier: Lot Approved: 1,981 Local Zoning: Tax Map Page: 2401 Tax Acres: 3.20 Combined Property Class: 2 PAMS_PIN: 1015_24_5.01</p>
43	<p>Parcel Owner: SLATE, GEORGIA Property Location: 100 SPRING GARDEN ROAD PIN: 1015-000240000-000110000-00000 Municipality: 1015 Block: 24 Lot: 11 Qualifier: Lot Approved: Local Zoning: Tax Map Page: 24 Tax Acres: 5.11 Combined Property Class: 2 PAMS_PIN: 1015_24_11</p>
44	<p>Parcel Owner: STATE OF NEW JERSEY DEP Property Location: MILFORD-WARREN RD PIN: 1015-000240000-000070000-00000 Municipality: 1015 Block: 24 Lot: 7 Qualifier: Lot Approved: 1,995 Local Zoning: Tax Map Page: 24 Tax Acres: 165.94 Combined Property Class: 15C PAMS_PIN: 1015_24_7</p>
45	<p>Parcel Owner: JIOVINO, VINCENT JR Property Location: MILFORD-WARREN GLEN PIN: 1015-000240000-000130000-00000 Municipality: 1015 Block: 24 Lot: 13 Qualifier: Q0063 Lot Approved: Local Zoning: Tax Map Page: 24 Tax Acres: 64.01 Combined Property Class: 3A_3B PAMS_PIN: 1015_24_13</p>
46	<p>Parcel Owner: STATE OF NJ DEP Property Location: MILFORD-WARREN GLEN PIN: 1015-000240000-000150000-00000 Municipality: 1015 Block: 24 Lot: 15 Qualifier: Lot Approved: Local Zoning: Tax Map Page: 24 Tax Acres: 2.40 Combined Property Class: 15C PAMS_PIN: 1015_24_15</p>
47	<p>Parcel Owner: KINNEY, LESTER R SR & RUTH Property Location: 380 MILFORD-WARREN GLEN PIN: 1015-000150000-000030001-00000 Municipality: 1015 Block: 15 Lot: 3.01 Qualifier: Q0071 Lot Approved: 1,987 Local Zoning: R-5 Tax Map Page: 15 Tax Acres: 20.14 Combined Property Class: 3A_3B PAMS_PIN: 1015_15_3.01</p>
48	<p>Parcel Owner: FARMER, DAVID W REVOCABLE LIVING TR Property Location: MILFORD-WARREN GLEN PIN: 1015-000150000-000030000-00000 Municipality: 1015 Block: 15 Lot: 3 Qualifier: Q0009 Lot Approved: 1,987 Local Zoning: R-5 Tax Map Page: 15 Tax Acres: 198.16 Combined Property Class: 3B PAMS_PIN: 1015_15_3</p>

49	<p>Parcel Owner: BOSSLAND FARM LLC % R HOWARD BOSS Property Location: 190 MILFORD-WARREN GLEN PIN: 1015-00150000-00070000-00000 Municipality: 1015 Block: 15 Lot: 7 Qualifier: Q0010 Lot Approved: Local Zoning: R-5 Tax Map Page: 15 Tax Acres: 136.83 Combined Property Class: 3A_3B PAMS_PIN: 1015_15_7</p>
50	<p>Parcel Owner: KEEP, CHRIS Property Location: 325 JAVES ROAD PIN: 1015-00150000-00090000-00000 Municipality: 1015 Block: 15 Lot: 9 Qualifier: Lot Approved: Local Zoning: R-5 Tax Map Page: 15 Tax Acres: 10.71 Combined Property Class: 2 PAMS_PIN: 1015_15_9</p>
51	<p>Parcel Owner: INDRIDSON, ERIC CHRISTIAN Property Location: 445 MILLER PARK RD PIN: 1015-00170000-000270000-00000 Municipality: 1015 Block: 17 Lot: 27 Qualifier: Lot Approved: Local Zoning: R-5 Tax Map Page: 17 Tax Acres: 30.10 Combined Property Class: 2 PAMS_PIN: 1015_17_27</p>
52	<p>Parcel Owner: PESSEL, WILLIAM O & SARA A VOORHEES Property Location: 284 JAVES RD PIN: 1015-00170000-000820000-00000 Municipality: 1015 Block: 17 Lot: 82 Qualifier: Lot Approved: 1,972 Local Zoning: R-5 Tax Map Page: 17 Tax Acres: 3.06 Combined Property Class: 2 PAMS_PIN: 1015_17_82</p>
53	<p>Parcel Owner: JACKSON, MARC Property Location: JAVES ROAD PIN: 1015-00170000-000280001-00000 Municipality: 1015 Block: 17 Lot: 28.01 Qualifier: Lot Approved: Local Zoning: R-5 Tax Map Page: 17 Tax Acres: 33.84 Combined Property Class: 1 PAMS_PIN: 1015_17_28.01</p>
54	<p>Parcel Owner: PODPORA, WALTER A Property Location: 371 MILLER PARK ROAD PIN: 1015-00170000-000260000-00000 Municipality: 1015 Block: 17 Lot: 26 Qualifier: Lot Approved: Local Zoning: R-5 Tax Map Page: 17 Tax Acres: 11.13 Combined Property Class: 2 PAMS_PIN: 1015_17_26</p>
55	<p>Parcel Owner: SIUDA, CHESTER ANDREW & LESLIE JOY Property Location: 191 MILLER PARK RD PIN: 1015-00170000-000200000-00000 Municipality: 1015 Block: 17 Lot: 20 Qualifier: Q0239 Lot Approved: Local Zoning: R-5 Tax Map Page: 17 Tax Acres: 122.01 Combined Property Class: 3A_3B PAMS_PIN: 1015_17_20</p>
56	<p>Parcel Owner: POLEWKA, MATTHEW B Property Location: 25 GORDON COURT PIN: 1015-00170000-000800008-00000 Municipality: 1015 Block: 17 Lot: 80.08 Qualifier: Lot Approved: 2,003 Local Zoning: R-5 Tax Map Page: 17 Tax Acres: 7.03 Combined Property Class: 1 PAMS_PIN: 1015_17_80.08</p>

57	<p>Parcel Owner: DEPAUL, STEVEN Property Location: GORDON COURT PIN: 1015-000170000-000800007-00000 Municipality: 1015 Block: 17 Lot: 80.07 Qualifier: Lot Approved: 2,003 Local Zoning: R-5 Tax Map Page: 17 Tax Acres: 7.98 Combined Property Class: 1 PAMS_PIN: 1015_17_80.07</p>
58	<p>Parcel Owner: DALLEY, DARREN J & DEBRA A Property Location: 20 GORDON COURT PIN: 1015-000170000-000800002-00000 Municipality: 1015 Block: 17 Lot: 80.02 Qualifier: Q0245 Lot Approved: 2,003 Local Zoning: R-5 Tax Map Page: 17 Tax Acres: 8.18 Combined Property Class: 3A_3B PAMS_PIN: 1015_17_80.02</p>
59	<p>Parcel Owner: SEIFF, MICHAEL R Property Location: 497 MILFORD-MT. PLEAS. PIN: 1015-000170000-000800003-00000 Municipality: 1015 Block: 17 Lot: 80.03 Qualifier: Q0110 Lot Approved: 1,976 Local Zoning: R-5 Tax Map Page: 17 Tax Acres: 19.72 Combined Property Class: 3A_3B PAMS_PIN: 1015_17_80.03</p>
60	<p>Parcel Owner: GOMBOSI HOLLAND FARMS LLC%E GOMBOSI Property Location: MILFORD-MT. PLEAS. PIN: 1015-000170000-000240000-00000 Municipality: 1015 Block: 17 Lot: 24 Qualifier: Q0048 Lot Approved: Local Zoning: R-5 Tax Map Page: 17 Tax Acres: 101.90 Combined Property Class: 3B PAMS_PIN: 1015_17_24</p>
61	<p>Parcel Owner: FISCHER, RALPH R & MARGARET Property Location: 507 MILFORD-MT. PLEAS. PIN: 1015-000170000-000290000-00000 Municipality: 1015 Block: 17 Lot: 29 Qualifier: Lot Approved: Local Zoning: R-5 Tax Map Page: 17 Tax Acres: 1.70 Combined Property Class: 2 PAMS_PIN: 1015_17_29</p>
62	<p>Parcel Owner: VOGT, RICHARD G & MARYANN Property Location: 508 MILFORD-MT. PLEAS. PIN: 1015-000250000-000310000-00000 Municipality: 1015 Block: 25 Lot: 31 Qualifier: Lot Approved: Local Zoning: Tax Map Page: 25 Tax Acres: 1.37 Combined Property Class: 2 PAMS_PIN: 1015_25_31</p>
63	<p>Parcel Owner: GOMBOSI, LYDIA M ETALS Property Location: 560 MILFORD-MT. PLEAS. RD PIN: 1015-000250000-000300000-00000 Municipality: 1015 Block: 25 Lot: 30 Qualifier: Q0046 Lot Approved: Local Zoning: Tax Map Page: 25 Tax Acres: 49.50 Combined Property Class: 3A_3B PAMS_PIN: 1015_25_30</p>
64	<p>Parcel Owner: KOZAK, PAUL E & EDITH S Property Location: 504 MILFORD-MT. PLEAS. PIN: 1015-000250000-000590000-00000 Municipality: 1015 Block: 25 Lot: 59 Qualifier: Q0072 Lot Approved: 1,999 Local Zoning: Tax Map Page: 25 Tax Acres: 124.76 Combined Property Class: 3A_3B PAMS_PIN: 1015_25_59</p>

65	<p>Parcel Owner: HRIC, BONITA A Property Location: 535 MILFORD-FRENCHTOWN RD PIN: 1015-000250000-000450000-00000 Municipality: 1015 Block: 25 Lot: 45 Qualifier: Q0137 Lot Approved: Local Zoning: Tax Map Page: 25 Tax Acres: 49.86 Combined Property Class: 3A_3B PAMS_PIN: 1015_25_45</p>
66	<p>Parcel Owner: WHITE, JONATHAN SETH & NINA STEIN Property Location: 369 STAMETS ROAD PIN: 1015-000250000-000600000-00000 Municipality: 1015 Block: 25 Lot: 60 Qualifier: Q0129 Lot Approved: 1,986 Local Zoning: Tax Map Page: 25 Tax Acres: 181.50 Combined Property Class: 3A_3B PAMS_PIN: 1015_25_60</p>
67	<p>Parcel Owner: JIOVINO NATASHA Property Location: MILFORD-MT. PLEAS. PIN: 1015-000250000-000460000-00000 Municipality: 1015 Block: 25 Lot: 46 Qualifier: Lot Approved: Local Zoning: Tax Map Page: 25 Tax Acres: 5.44 Combined Property Class: 1 PAMS_PIN: 1015_25_46</p>
68	<p>Parcel Owner: LOUNDS, MARK & JODI Property Location: 325 STAMETS ROAD PIN: 1015-000250000-000910000-00000 Municipality: 1015 Block: 25 Lot: 91 Qualifier: Lot Approved: Local Zoning: Tax Map Page: 25 Tax Acres: 1.50 Combined Property Class: 2 PAMS_PIN: 1015_25_91</p>
69	<p>Parcel Owner: GUNIA, THOMAS A & ROBIN L Property Location: 319 STAMETS ROAD PIN: 1015-000250000-000900000-00000 Municipality: 1015 Block: 25 Lot: 90 Qualifier: Lot Approved: Local Zoning: Tax Map Page: 25 Tax Acres: 2.50 Combined Property Class: 2 PAMS_PIN: 1015_25_90</p>
70	<p>Parcel Owner: WARNECKE, ROBERT Property Location: 313 STAMETS ROAD PIN: 1015-000250000-000920000-00000 Municipality: 1015 Block: 25 Lot: 92 Qualifier: Lot Approved: 1,973 Local Zoning: Tax Map Page: 25 Tax Acres: 2.50 Combined Property Class: 2 PAMS_PIN: 1015_25_92</p>
71	<p>Parcel Owner: WALDRON, JEFFREY L & WINIFRED M Property Location: 309 STAMETS ROAD PIN: 1015-000250000-000760000-00000 Municipality: 1015 Block: 25 Lot: 76 Qualifier: Lot Approved: 1,973 Local Zoning: Tax Map Page: 25 Tax Acres: 7.55 Combined Property Class: 2 PAMS_PIN: 1015_25_76</p>
72	<p>Parcel Owner: PAETZELL, JULIE Property Location: STAMETS RD. PIN: 1015-000250000-000700001-00000 Municipality: 1015 Block: 25 Lot: 70.01 Qualifier: Lot Approved: 1,998 Local Zoning: Tax Map Page: 25 Tax Acres: 2.60 Combined Property Class: 1 PAMS_PIN: 1015_25_70.01</p>

73	<p>Parcel Owner: WOODROSE PROPERTIES LLC Property Location: 285 STAMETS ROAD PIN: 1015-000250000-000700000-00000 Municipality: 1015 Block: 25 Lot: 70 Qualifier: Lot Approved: 1,998 Local Zoning: Tax Map Page: 25 Tax Acres: 4.03 Combined Property Class: 2 PAMS_PIN: 1015_25_70</p>
74	<p>Parcel Owner: LINDEN DOUGLAS E Property Location: 276 STAMETS ROAD PIN: 1001-000180000-000110000-00000 Municipality: 1001 Block: 18 Lot: 11 Qualifier: Lot Approved: 0 Local Zoning: Tax Map Page: 15 Tax Acres: 2.43 Combined Property Class: 2 PAMS_PIN: 1001_18_11</p>
75	<p>Parcel Owner: KIESEWETTER, HENRY & DEBORAH Property Location: 264 STAMETS ROAD PIN: 1001-000180000-000110002-00000 Municipality: 1001 Block: 18 Lot: 11.02 Qualifier: Lot Approved: 0 Local Zoning: Tax Map Page: 15 Tax Acres: 2.07 Combined Property Class: 2 PAMS_PIN: 1001_18_11.02</p>
76	<p>Parcel Owner: Property Location: PIN: 1001-000180000-000000000-00000 Municipality: Block: Lot: Qualifier: Lot Approved: 0 Local Zoning: Tax Map Page: Tax Acres: Combined Property Class: PAMS_PIN:</p>
77	<p>Parcel Owner: CAPAROSO, JOSEPH Property Location: 177 GALLMEIER ROAD PIN: 1001-000180000-000120000-00000 Municipality: 1001 Block: 18 Lot: 12 Qualifier: Lot Approved: 0 Local Zoning: Tax Map Page: 15 Tax Acres: 5.00 Combined Property Class: 2 PAMS_PIN: 1001_18_12</p>
78	<p>Parcel Owner: KAPPUS, RONALD W & JOHANNA M Property Location: 32 KAPPUS ROAD PIN: 1001-000180000-000090000-00000 Municipality: 1001 Block: 18 Lot: 9 Qualifier: Q0222 Lot Approved: 2,001 Local Zoning: Tax Map Page: 20 Tax Acres: 130.78 Combined Property Class: 3A_3B PAMS_PIN: 1001_18_9</p>